



Comhairle Chontae na Gaillimhe
Galway County Council

SECTION 11 OF THE ROADS ACT 1993

DECLARATION OF A ROAD TO BE A PUBLIC ROAD

NOTICE IS HEREBY GIVEN that it is the intention of Galway County Council to consider the making of a declaration that the road hereunder shall be a public road:

Description:

Road commencing at junction with LT-11017 (E = 469,041; N = 757,176) in the townland of Rosleague and extending North for a distance of 146 metres in the townland of Rosleague and finishing at (E = 469,036; N = 757,308) in the townland of Rosleague.

Municipal District: Conamara

A map showing the above road may be inspected at the Infrastructure & Operations Unit, Galway County Council, Áras an Chontae, Prospect Hill, Galway, Monday to Friday, 9:00 a.m. to 4:00 p.m. from 04/10/2024 to 04/11/2024 inclusive. Objections or representations in relation to the above may be submitted in writing to Rúnaí an Chontae, Galway County Council, Áras an Chontae, Prospect Hill, Galway, to be received no later than 4:00 p.m. on 18/11/2024.

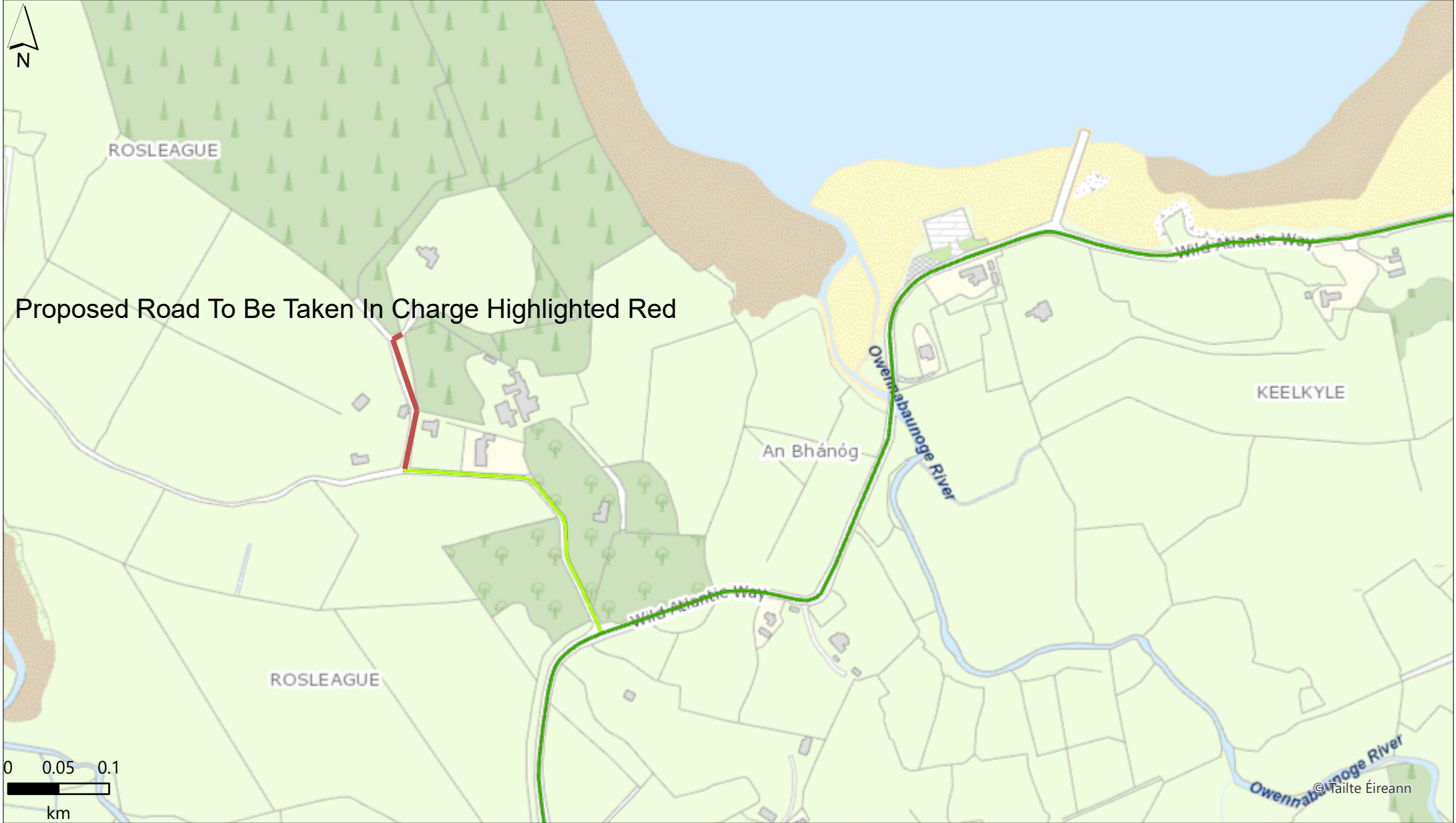

Proposed Road To Be Taken In Charge Highlighted Red

Lower left: 468642E 756826N m

Proposed Galway County Council TIC Rosleague



Map Output

Roads Related Data		LS		R
Roads Schedule		LT		<all other values>
RoadClass		NP		
		NS		
		LP		

Scale: 1:5,000

Date: 28/08/2024

Includes Ordnance Survey Ireland data reproduced under OSi Licence number Galway County Council2020/OSi_NMA_090.
© Ordnance Survey Ireland, 2023.